HAMPTrN
ROADS, VA

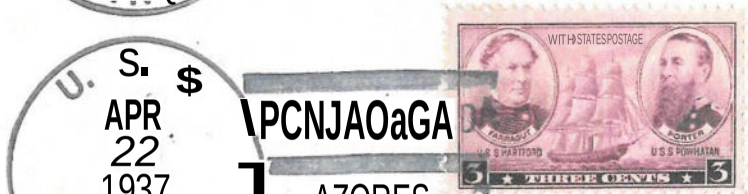
APR
22
1937
PCNJAOaGA
AZORES

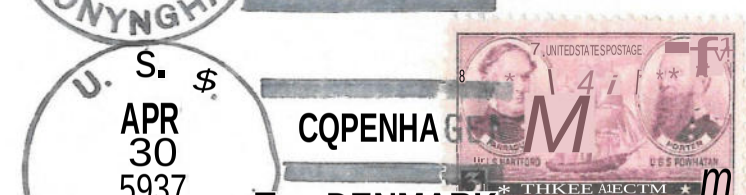
APR
30
5937
CQPENHA
DENMARK

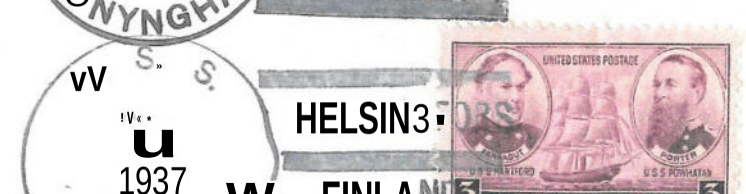
1937
HELSIN
FINLA

MAY
24
ANTWERP
BELGIUM

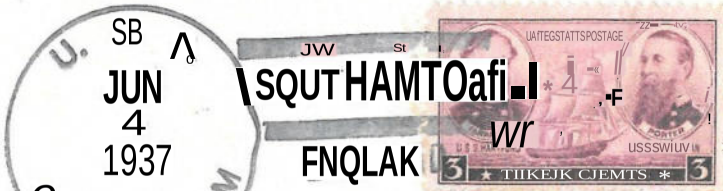
JUN
4
1937
SQUT HAMTOafi
FNQLAK

JUN
14
1937
BOSTO
MASS

Donated by: Ed Gingras

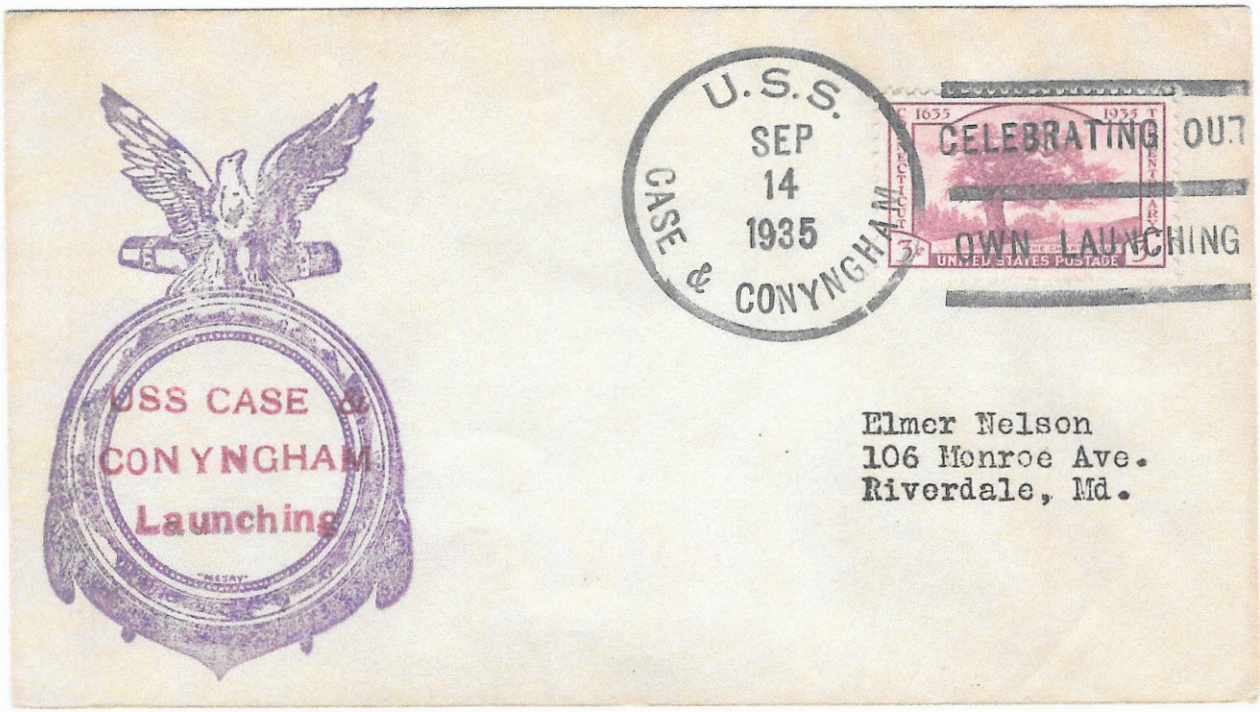

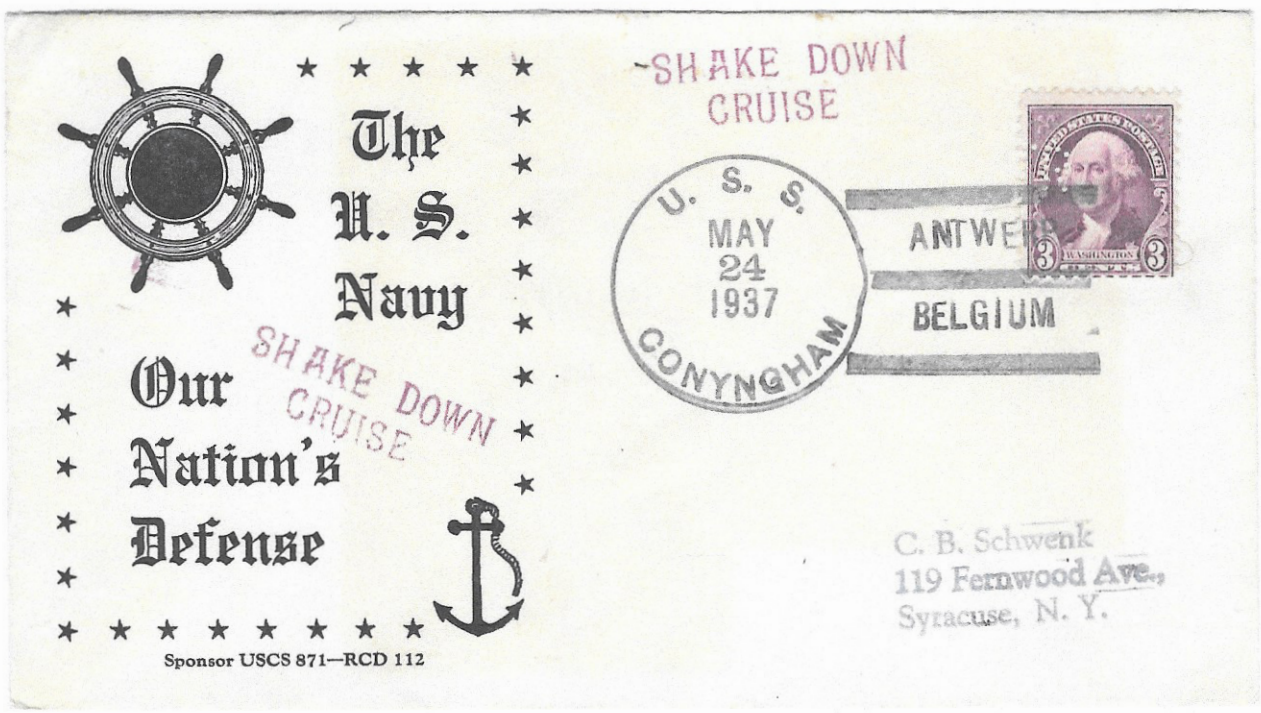

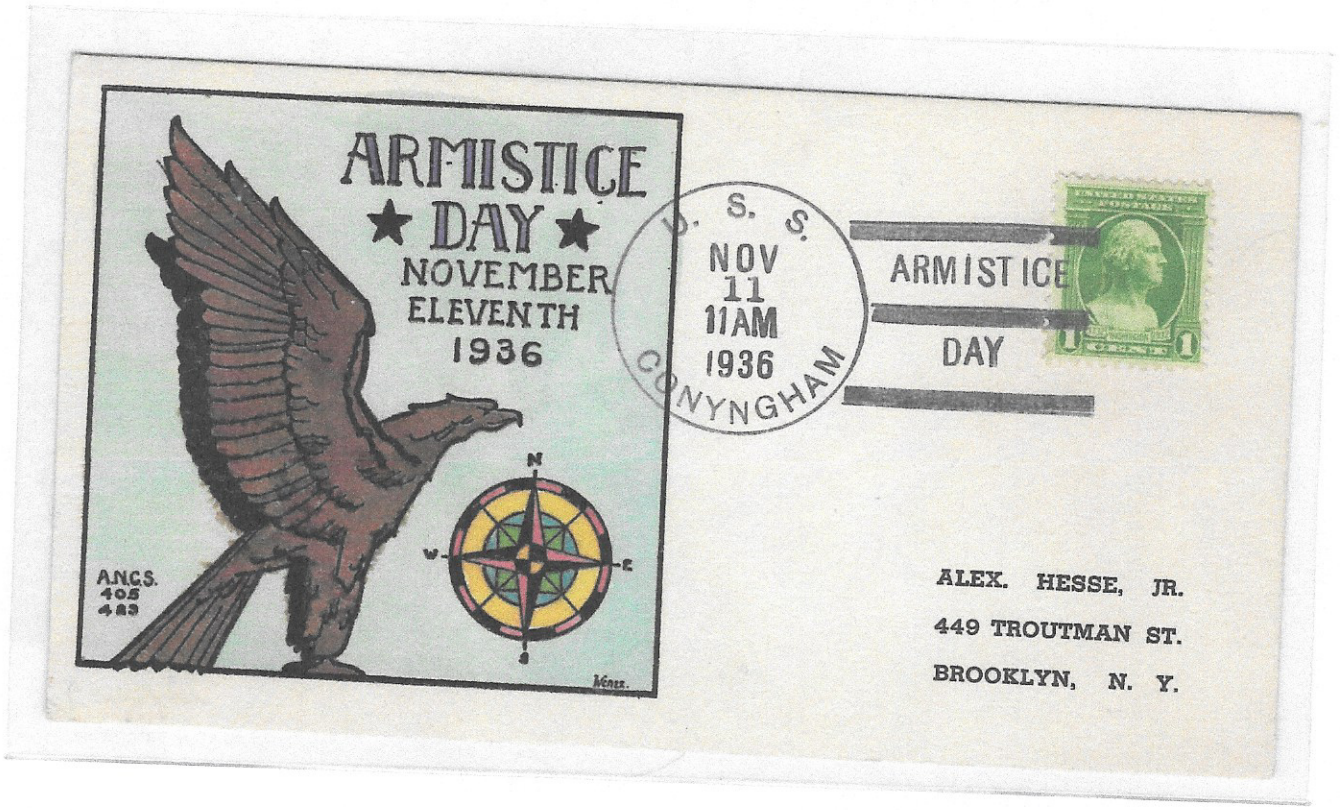
ARMISTICE
★ DAY ★
NOVEMBER
ELEVENTH
1936
ANCS.
405
483
U. S. S.
NOV
11
11AM
1936
CONYNGHAM
ARMISTICE
DAY
ALEX. HESSE, JR.
449 TROUTMAN ST.
BROOKLYN, N. Y.

U. S. S.
NOV
4
1100
1936
CONYNGHAM
FIRST DAY
COMMISS
U.S. NAVY
C. A. EMERSON
96 No. Walnut St.
East Orange, N. J.

This was donated by:
Bob Tuxhorn

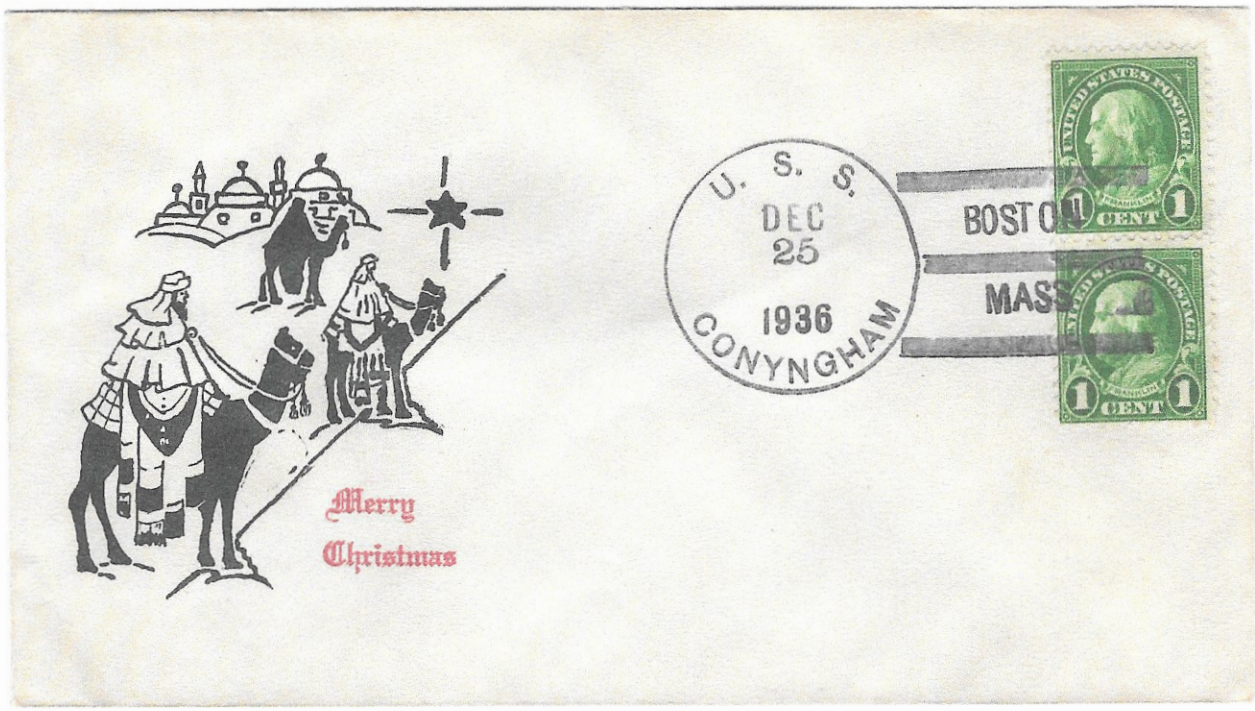

This was donated by:
Richard H. Komorowski